1023081393

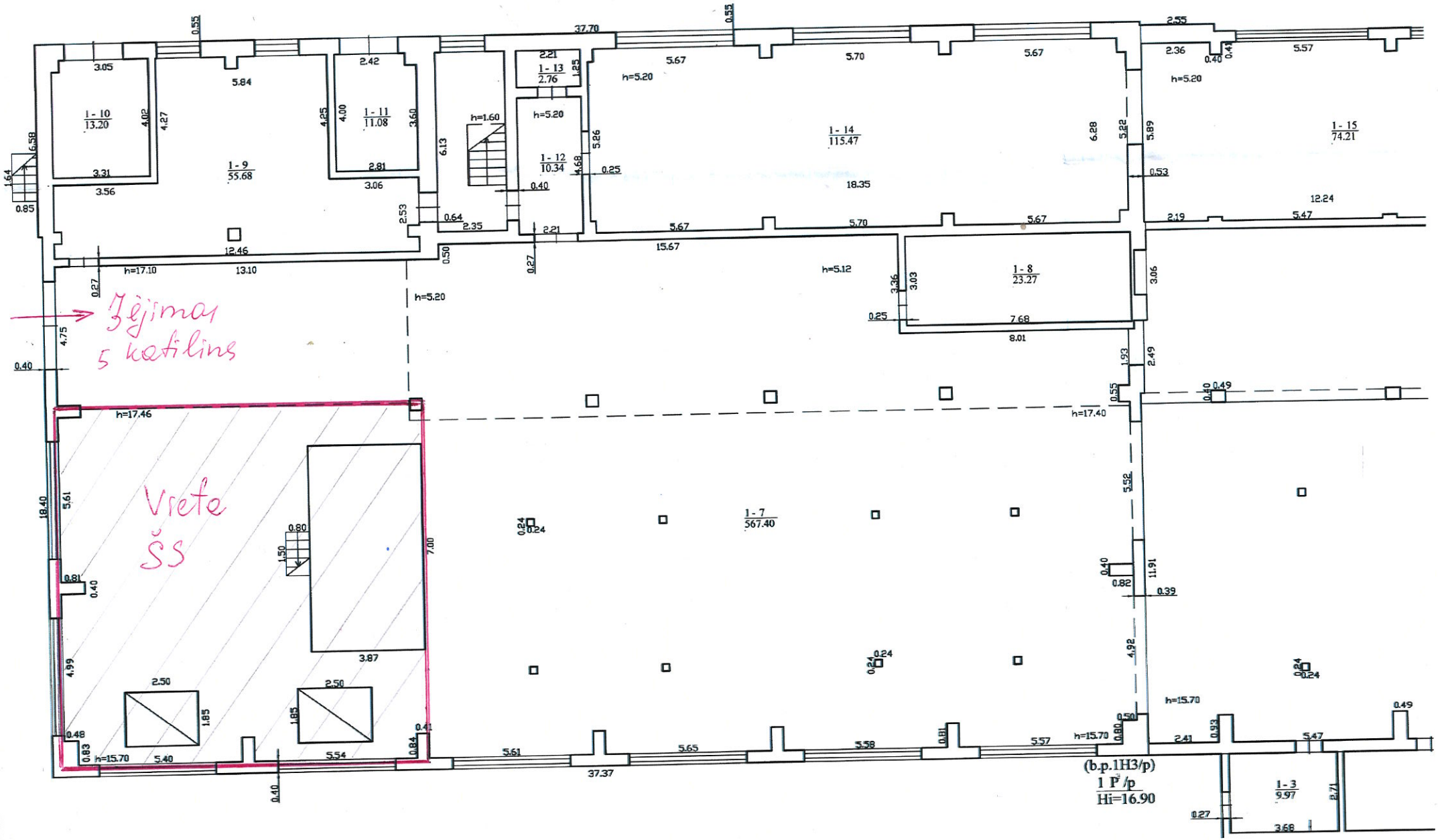
1 - 10
13.20
1 - 9
55.68
1 - 11
11.08
1 - 13
2.76
1 - 12
10.34
1 - 14
115.47
1 - 15
74.21
1 - 8
23.27
1 - 7
567.40
1 - 3
9.97
37.70
37.37
h=5.20
h=1.60
h=17.10
h=17.46
h=5.12
h=17.40
h=15.70
Žejmas
5 katilins
Vrata
ŠS
(b.p.1H3/p)
1 P /p
Hi=16.90